

Using Loqu8 iCE

iCE
interpret Chinese-English™

Learn
Chinese

Main

“What’s the name of the airport in Shanghai?”

Term	Pinyin / Definition
虹桥 [-橋]	hóng qiáo Hongqiao, the name of numerous entities, notably a major airport in Shanghai, and a district in Tianjin
虹桥机场 [-橋機場]	hóng qiáo jī chǎng Hongqiao Airport (Shanghai)
浦东机场 [-東機場]	pǔ dōng jī chǎng Pudong Airport (Shanghai)

Annotations and callouts:

- Lookup words in English, Chinese, or Pinyin:** Points to the search bar containing 'shanghai airport'.
- Hear words pronounced in Mandarin (optional Cantonese):** Points to the 'Pronounce' button in the top right corner.
- Meaning in English (or other languages):** Points to the definition text for '虹桥 [-橋]'.
- Simplified Chinese:** Points to the '虹桥机场' result.
- [Traditional Chinese]:** Points to the '[-橋機場]' result.
- Pinyin phonetics help you pronounce the word(s):** Points to the pinyin 'pǔ dōng jī chǎng' for '浦东机场'.

At the bottom of the window, there are buttons for 'Lookup', 'Favorites', and 'History', and a status bar indicating '3 found'.

Access the most popular 105,000+ Chinese words, names and phrases

“Is there an easier way to understand Chinese websites?”

Browse popular websites,
PDF and Microsoft Office
documents in Chinese

See **Feature Guide** for more
information

Point to Chinese text to see the popup LiveScan window

“I just want a quick translation into English”

Some translation services are optional and require fees. **WebTranslate** is available at no charge.

Highlight Chinese text and see a rough auto-translation from Google or Microsoft Bing

杨洋7月将发全新EP 回归民谣
路线主攻抒情风

View the **full range** of meanings for each word

- Window title: Loqu8 iCE - HighlightScan
- English translation: Ballad route the main lyric wind
- Pinyin: yáo lù xiàn zhǔ
- Source: Google Translate™
- Chinese characters: 谣 路线 主攻 抒情 风
- Highlighted word: 主攻
- Meanings: zhǔ gōng, main assault; to focus on; to specialize in; to major in
- Footer: Powered by MLX™ - Google™, 9 / 13K credits

Reading panel

Detail panel
(similar to LiveScan)

Select a range of Chinese text and the HighlightScan window pops open

“Before I paste any Chinese into anything, I want to verify what it means”

布达拉宫夜景

View the **full range** of meanings for each word

ClipboardScan pops up an annotation window whenever you copy Chinese to the clipboard with Ctrl+C (or Edit > Copy).

Night scene of the Potala Palace

bù dá lā gōng yè jǐng
布达拉宫 夜景

布达拉宫 [-達-宮]

bù dá lā gōng
Potala, winter palace of Dalai Lamas in Lhasa, Tibet

Powered by MLX™ · Bing™

Reading panel

Detail panel
(similar to LiveScan)

ClipboardScan lets you quickly confirm what you're about to paste

WebTranslate™

“I want quick, multiple translations in English”

投资参考

合理理财：九招防备金融灾难

我们正在走向一场严重衰落，它将给金融体系造成重大破坏。投资者该怎么办？

Loqu8 iCE - Highlight

措施 hé lǐ lǐ cái jiǔ zhāo fáng bèi

合理理财：九招防备

jīn róng zāi nàn

金融灾难

理财 [-财]

lǐ cái

financial management

- Lookup Ctrl+Alt+L
- Breakdown Ctrl+Alt+B
- WebTranslate™
- Search
- Pronounce Ctrl+Alt+N
- Copy+ Ctrl+Alt+C
- Copy from...
- Add to Favorites
- Remove from Favorites
- Word
- Export Ctrl+Alt+X

Right-click and choose
WebTranslate

Web Translate

TRANSLATOR FOR PHONE FOR WEBMASTERS FOR BING BAR HELP

Translate from: Chinese Simplified (Auto-Detected) Translate to: English

合理理财：九招防备金融灾难 Sound financial management: preparedness financial disaster

金融 jīn róng HSKG banking; finance; financial

Bing
Translator

必应bing

合理理财：九招防备金融灾难

计算机翻译

合理理财：九招防备金融灾难

Reasonable financial management: Nine financial disaster preparedness

Bing Chinese
Translator

Translate

From: Chinese - detected To: English

合理理财：九招防备金融灾难 Reasonable financial management: nine strokes financial disaster preparedness

Google
Translate

One click to view translations from 3 popular services—all for free

Personalize iCE

“I want to see it my way”

More

Less

- Bopomofo
- Tone numbers

- Character tone marks
- Pinyin
- Add spaces

- ColorTones™
- Pinyin
- Add spaces
- HSK levels

- Character tone marks
- Definition

- Pinyin
- Definition
- ColorTones™

As your proficiency in Chinese improves, tweak iCE to fit your needs

More ways to personalize Loqu8 iCE

6X zoom lets you see the smallest details of Chinese characters in personal and classroom settings

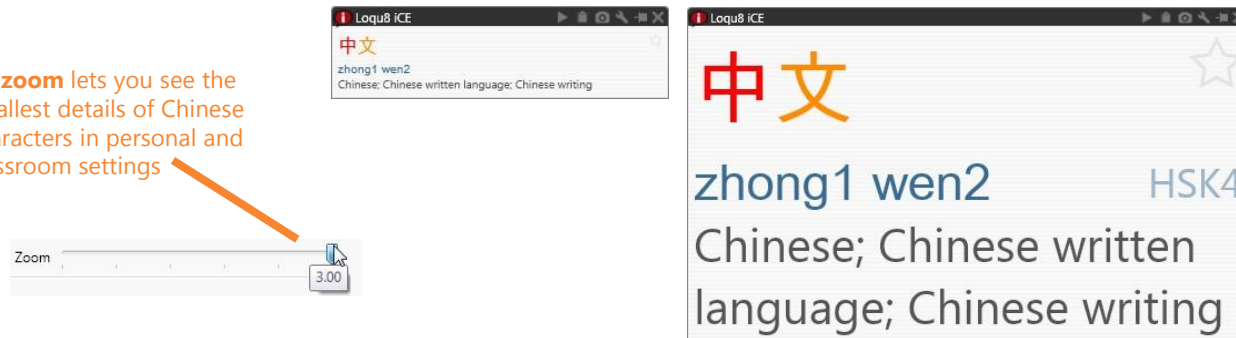

Google is optional and require fees.

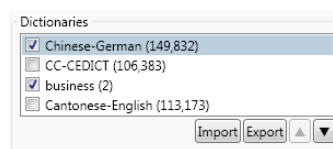

Free dictionaries for iCE Professional Edition:

- ▶ Cantonese-English
- ▶ Chinese-German
- ▶ Chinese-French

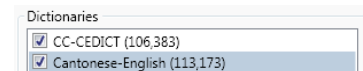

As your proficiency in Chinese improves, tweak iCE to fit your needs

Settings

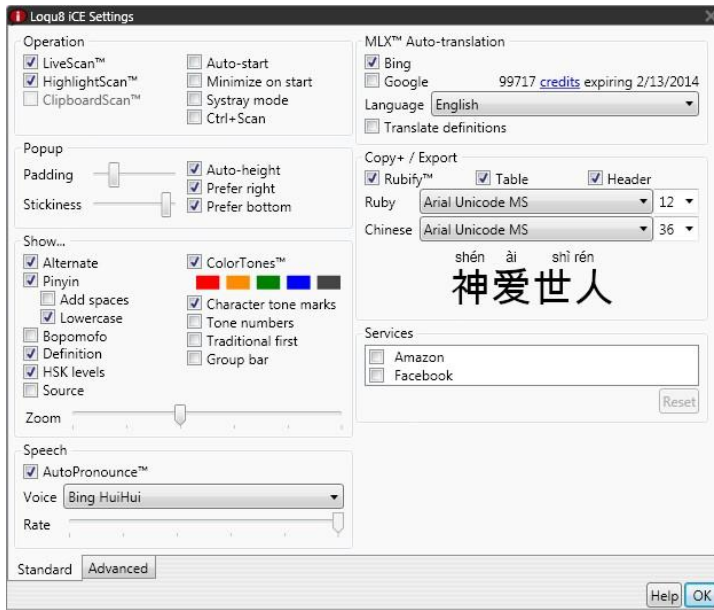

Standard Settings (Standard and Professional Editions)

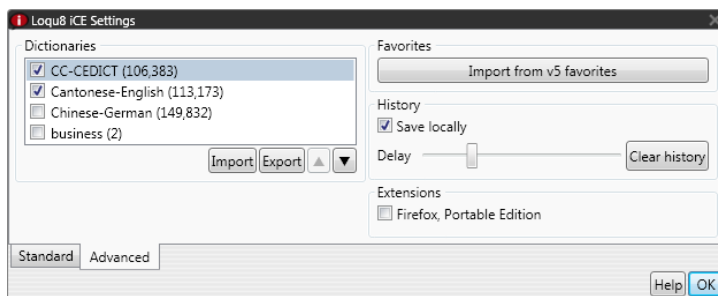

Advanced Settings (Professional Edition)

Personalize Loqu8 iCE with over 50 settings:

- Operation
- Popup
- Show...
- Speech
- MLX Auto-translation
- Copy+ / Export
- Services
- Dictionaries
- Favorites
- History
- Extensions

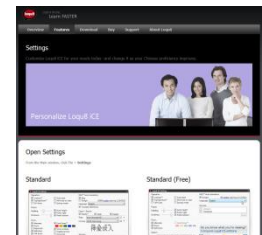

See interactive Settings guide for more information:
<http://mdbg.loqu8.com/settings.htm>

Toolbar

iCE icon

Toolbar

Hover over iCE icon to view status

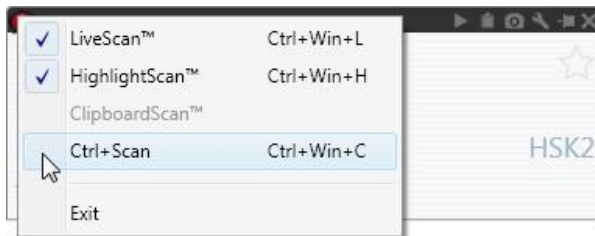

Right-click over iCE icon to make quick changes

See **Personalizing Guide** for more information on Settings

Along the top of each window, you'll find a toolbar that provides one-click access to common operations.

Hover over the **iCE** icon (top left corner) to see the status of Loqu8 iCE Learn Chinese.

-  Black/white: Scanning is enabled. This is the normal mode for Chinese Reader
-  Black/gray: All scanning is disabled. It's a handy way to pause Loqu8 iCE without closing the program
-  Blue/White: Ctrl+Scan is on. You'll need to hold the Ctrl key while pointing or highlighting text
- Left-click to disable/enable scanning
- Right-click to individually turn on LiveScan, HighlightScan, ClipboardScan and Ctrl+Scan modes

- ▶ **Pronounce:** speak the selected word(s) in Chinese
-  **Copy to clipboard:** add the selected word(s) to the Windows clipboard
-  **Take screenshot:** save image of window and adjacent region as a photo (JPEG, BMP, GIF, PNG or TIFF)
-  **Change settings:** personalize Loqu8 iCE

On the right, you'll find the standard Microsoft window controls (minimize, maximize, close) and pin (for popup windows).

Shortcuts

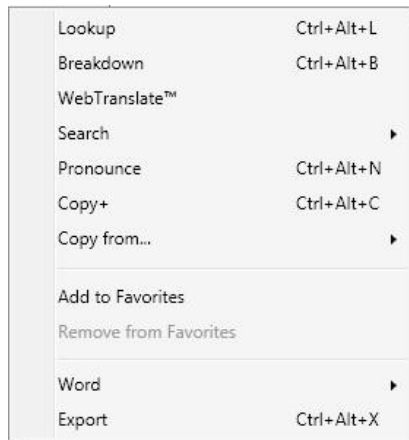
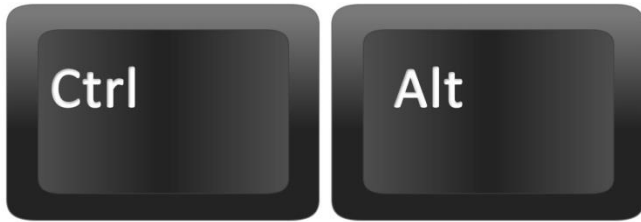

Many popular iCE functions are accessible from the shortcut keys. These functions are available with the **LiveScan** and **HighlightScan** when a Chinese word(s) is selected.*

- Copy Ctrl+Alt+C
- Pronounce Ctrl+Alt+N
- Lookup Ctrl+Alt+L
- Breakdown Ctrl+Alt+B
- Export Ctrl+Alt+X
- Edit/Add Word Ctrl+Alt+E

Selective Copy

- Copy Simplified Ctrl+Alt+S
- Copy Traditional Ctrl+Alt+T
- Copy Pinyin Ctrl+Alt+P
- Copy Bopomofo Ctrl+Alt+Z
- Copy Definition Ctrl+Alt+D

* If another application uses the same shortcuts, then these keys will not be available.

Universal Shortcuts

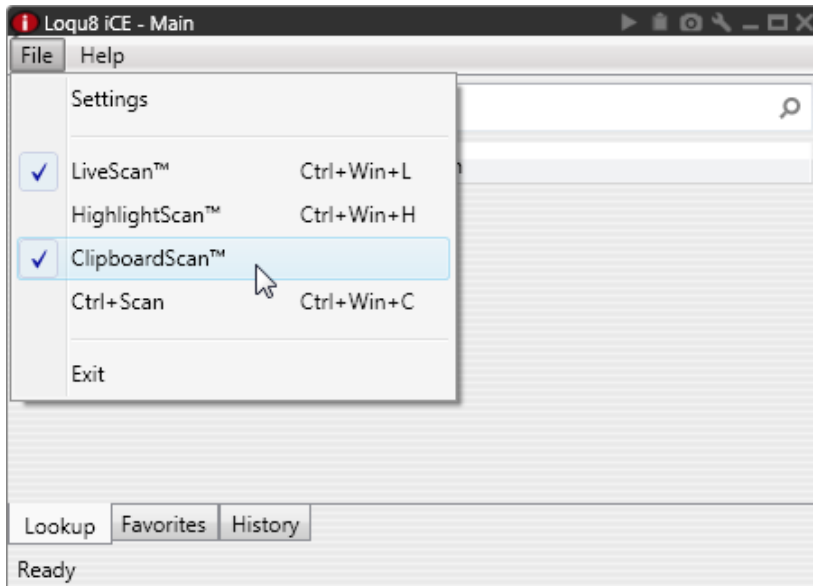
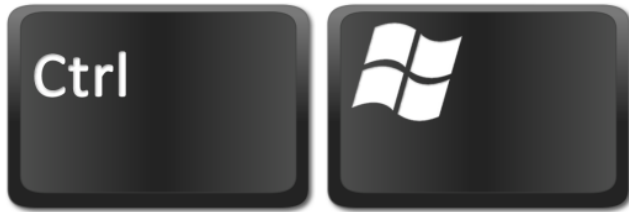

These shortcuts control the LiveScan and HighlightScan are available whenever iCE is running.*

- Scan On/Off Ctrl+Win+Space
- Toggle LiveScan Ctrl+Win+L
- Toggle HighlightScan Ctrl+Win+H
- Toggle Ctrl+Scan Ctrl+Win+C
- Snapshot Ctrl+Win+S

* If another application use the same shortcuts, then these keys will not be available.

Editions

Free	Standard	Professional
Level 1	Level 1-2	Level 1-3
<i>8X faster than online dictionaries</i>	<i>Understand and learn Chinese easier</i>	<i>Most powerful tools for your business</i>

Level 1: Understand basic Chinese

	Free	Standard	Professional
Point to text with mouse (LiveScan™)	●	●	●
Highlight text with mouse (HighlightScan™)	Basic	●	●
Dictionary lookup: Chinese, English, Pinyin	Basic	105,000 entries	105,000 entries
Tag favorite words	●	●	●
Hear basic pronunciations	●	●	●
Picture ads	●	Optional	Optional
<i>Premium Voices</i> with rate control	Optional	Optional	Optional

Level 2: Learn Chinese interactively

	Free	Standard	Professional
Search Chinese sites with a mouse click	Limited	●	●
Auto-translate with Google or Bing	English only	●	●
WebTranslate™		●	●
AutoPronounce™		●	●
Selective copy with <i>Copy From</i>		●	●
Bopomofo (zhuyin fuhao) phonetics		●	●
Listen to Chinese read aloud		1 HQ voice	2 HQ voices
Show pronunciation tones with ColorTones™		●	●
<i>Breakdown</i> longer words into components		●	●
Enlarge Chinese fonts for greater legibility		●	●

Level 3: Accelerate learning

	Free	Standard	Professional
Create custom study lists with <i>Copy+</i>		●	●
Create/edit words and definitions			Up to 250,000
Create/edit/load new dictionaries			German, French
Share dictionaries with other Pro users			●
<i>History</i> tracks popular words you've seen			●
Export to ZDT flashcards			●

Work everywhere

	Free	Standard	Professional
Browsers: Chrome, Internet Explorer, Firefox	●	●	●
Microsoft Word, Excel, Outlook, PowerPoint		●	●
Adobe® PDF		●	●
Skype®		●	●

Download Loqu8 iCE Learn Chinese and see how fast you'll be understanding and learning Chinese. Just point (or highlight) to immediately access over 100,000 words, names and idioms.

Visit: <http://www.loqu8.com/download.htm>

After 14 days, register for a free basic subscription to **iCE Free** or get a full subscription to iCE for \$5-\$10 USD/month.

- **Professional Edition** - power tools for learning Chinese. From \$10 USD/month
- **Standard Edition** - understanding Chinese just got easier. From \$5 USD/month
- **Free Edition** - faster and easier than online dictionaries. Yes, it's Free! (ad-supported)

Learn more

Learn more about Loqu8 iCE Learn Chinese:

- View video tutorials of iCE highlights:
<http://www.loqu8.com/videos.htm>
- Tour the top features:
<http://www.loqu8.com/feature.tour.htm>
- Dig deeper into selected features:
<http://www.loqu8.com/features.htm>
- Browse or print documentation:
<http://www.loqu8.com/documentation.htm>
- All features are not support in every edition. Compare:
<http://www.loqu8.com/editions.htm>

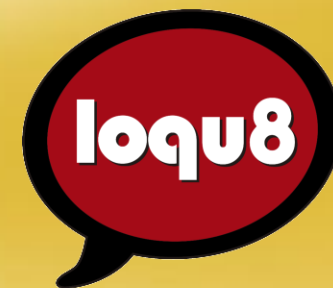

Using Loqu8 iCE

Loqu8 iCE Learn Chinese
iNterpret Chinese-English

Email	info@loqu8.com
Website	www.loqu8.com
Purchase	www.loqu8.com/buy.htm
Support	www.loqu8.com/support.htm

© Copyright 2013 Loqu8, Inc. All rights reserved. Rev 6.7

No portion of this document may be reproduced in any form, by any means or translated into any language in any form by any means without prior written permission from Loqu8.

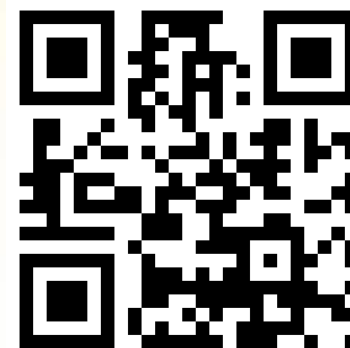

<http://www.loqu8.com>